

NOTICE!!

These documents have been scanned!

Do not place un-scanned documents beneath this notice!

Do not remove this notice from this file!

GPO Jacket No. 560-102
Print Order 61540
Rise Business Services, LLC
Job=AZ15 5/20/2019



Box Number= AZ15068



Claim Begin-End: AMC399142-AMC399142

1 Initial Receipt



AZ15068-9

AMC398974-AMC399354

United States Department of the Interior
 Bureau of Land Management
 BUSINESS & SUPPORT SVCS DIV
 ONE N CENTRAL AVE SUITE 800
 PHOENIX, AZ 85004 -4427
 Phone: (602) 417-9200

Receipt

No: 2076416

Transaction #: 2143108		ENTERED INTO COMPUTER
Date of Transaction: 02/01/2010		
CUSTOMER:	RALPH GRIFFIN PO BOX 66 ARIVACA, AZ 85601-0066 US	FEB 02 2010 <i>RS</i>

LINE #	QTY	DESCRIPTION	REMARKS	UNIT PRICE	TOTAL
1	1.00	LOCATABLE MINERALS / MINING CLAIMS- NEW, UNADJUD, ONE OR MORE AUTH NOS / NEW MINING CLAIM PROCESSING FEE \$15 CASES: AMC399142/\$15.00		- n/a -	15.00
2	1.00	LOCATABLE MINERALS / MINING CLAIMS- NEW, UNADJUD, ONE OR MORE AUTH NOS / NEW MINING CLAIM LOCATION FEE \$34 CASES: AMC399142/\$34.00		- n/a -	34.00
3	1.00	LOCATABLE MINERALS / MINING CLAIMS- NEW, UNADJUD, ONE OR MORE AUTH NOS / NEW MINING CLAIM MAINT FEE \$140 CASES: AMC399142/\$140.00		- n/a -	140.00
TOTAL:					\$189.00

PAYMENT INFORMATION			
1	AMOUNT:	189.00	POSTMARKED: N/A
	TYPE:	CASH	RECEIVED: 02/01/2010
	NAME:	GRIFFIN, RALPH PO BOX 66 ARIVACA AZ 85601-0066 US	

REMARKS

This receipt was generated by the automated BLM Collections and Billing System and is a paper representation of a portion of the official electronic record contained therein.

NOTICE!!

These documents have been scanned!

Do not place un-scanned documents beneath this notice!

Do not remove this notice from this file!

GPO Jacket No. 560-102
Print Order 61540
Rise Business Services, LLC
Job=AZ15 5/20/2019



Box Number= AZ15068



Claim Begin-End: AMC399142-AMC399142

2 Correspondence



AZ15068-9

AMC398974-AMC399354

**NO
DOCUMENTS
FOUND**

NO DOCUMENTS FOUND
NO DOCUMENTS FOUND

NOTICE!!

These documents have been scanned!

Do not place un-scanned documents beneath this notice!

Do not remove this notice from this file!

GPO Jacket No. 560-102
Print Order 61540
Rise Business Services, LLC
Job=AZ15 5/20/2019



Box Number= AZ15068



Claim Begin-End: AMC399142-AMC399142

3 Transfers



AZ15068-9

AMC398974-AMC399354

**NO
DOCUMENTS
FOUND**

NO DOCUMENTS FOUND
NO DOCUMENTS FOUND

NOTICE!!

These documents have been scanned!

Do not place un-scanned documents beneath this notice!

Do not remove this notice from this file!

GPO Jacket No. 560-102
Print Order 61540
Rise Business Services, LLC
Job=AZ15 5/20/2019



Box Number= AZ15068



Claim Begin-End: AMC399142-AMC399142

4 Miscellaneous



AZ15068-9

AMC398974-AMC399354

UNITED STATES
DEPARTMENT OF THE INTERIOR
BUREAU OF LAND MANAGEMENT

~~399142~~

CREDIT CARD PAYMENT
For Mining Claim Maintenance Fee

THIS IS A CHANGE OF ADDRESS

TELEPHONE SUBMISSION - ACCURACY OF THE BELOW INFORMATION IS THE RESPONSIBILITY OF THE CLAIMANT/OWNER

NAME RALPH GRIFFIN SR
ADDRESS P.O. BOX 66
CITY ARIVACA STATE AZ ZIP 85601
PHONE # 520 - 398 - 2549

SEND RECEIPT TO Above address
 Other (include Name and Mailing Address):

ENTERED
AUG 22 2018
BY: SC

AMC NUMBER

399142

CLAIM/SITE NAME

MONARCH # TWO

1 # of Claim/Site
x 155.00 Each
\$ 155.00 Total Charged _____ (INITIALS)

RECEIPT # 4241010

DATE STAMP

RECEIVED
ARIZONA STATE OFFICE
2018 AUG 21 P 3:18
PHOENIX, ARIZONA

***** FOR OFFICIAL USE ONLY *****

DATE _____ INITIALS _____ VERIFIED _____

ENTERED
AUG 22 2018
BY: SC

United States Department of the Interior
Bureau of Land Management
 DIV OF LANDS, MINRLS & ENERGY
 ONE N CENTRAL AVE
 PHOENIX, AZ 85004 -4427
 Phone: 602-417-9200

Receipt

No: 4241010

Transaction #: 4356420	
Date of Transaction: 08/21/2018	
CUSTOMER:	
RALPH GRIFFIN PO BOX 66 ARIVACA,AZ 85601-0066 US	

LINE #	QTY	DESCRIPTION	REMARKS	UNIT PRICE	TOTAL
1	1.00	LOCATABLE MINERALS / MINING CLAIMS-NOT NEW-UNADJUD,ONE AUTH NO. ONLY / MINING CLAIM MONEY RECEIVED CASES: AMC399142/\$155.00	2019 MAINT/1	- n/a -	155.00
TOTAL:					\$155.00

PAYMENT INFORMATION				
NOTE: Items will appear on credit card statement as "Bureau of Land Mgmt CO".				
1	AMOUNT:	155.00	POSTMARKED:	N/A
	TYPE:	CREDIT CARD	RECEIVED:	08/21/2018
	NAME:	GRIFFIN, RALPH PO BOX 66 ARIVACA AZ 85601-0066 US		
	CARD NO:	XXXXXXXXXXXX5830	AUTH CODE:	051435
	NAME ON CARD:	RALPH GRIFFIN SR		
	SIGNATURE:			

REMARKS

This receipt was generated by the automated BLM Collections and Billing System and is a paper representation of a portion of the official electronic record contained therein.

Run Date: 08/21/17

Run Time: 09:47 AM

**DEPARTMENT OF THE INTERIOR
BUREAU OF LAND MANAGEMENT
MINING CLAIMS**

MC Maintenance Fees Paid Through the BLM Pay Portal

CBS Receipt: 3945570

Printed For Lead File # AMC399142

Agency Tracking ID: 1503082081

Number of BLM Serial Nr: 1

Assessment Year: 2018

Total Amount Paid: \$155.00

Paid On: 08/18/2017

Claim Name	BLM Serial No	Lead File No	Amount Paid
MONARCH #TWO	AMC399142	AMC399142	\$155.00

United States Department of the Interior
Bureau of Land Management
 BUSINESS & SUPPORT SVCS DIV
 ONE N CENTRAL AVE SUITE 800
 PHOENIX, AZ 85004 -4427
 Phone: 602-417-9200

Receipt

No: 3945570

Transaction #: 4055264	
Date of Transaction: 08/18/2017	
CUSTOMER:	
GRIFFIN RALPH SR PO BOX 66 ARIVACA, AZ 85601 US	

LINE #	QTY	DESCRIPTION	REMARKS	UNIT PRICE	TOTAL
1	1.00	LOCATABLE MINERALS / MINING CLAIMS- NOT NEW-UNADJUD, ONE AUTH NO. ONLY / MINING CLAIM MONEY RECEIVED CASES: AMC399142/\$155.00		- n/a -	155.00
TOTAL:					\$155.00

PAYMENT INFORMATION				
NOTE: Items will appear on credit card statement as "BLM O Mining Claim".				
1	AMOUNT:	155.00	POSTMARKED:	N/A
	TYPE:	CREDIT CARD	RECEIVED:	08/18/2017
	NAME:	GRIFFIN RALPH SR PO BOX 66 ARIVACA AZ 85601 US		
	CARD NO:	XXXXXXXXXXXX5830	AUTH CODE:	616272
	NAME ON CARD:	GRIFFIN RALPH SR		
	EXPIRES:	04/2020		
	SIGNATURE:			

REMARKS

This receipt was generated by the automated BLM Collections and Billing System and is a paper representation of a portion of the official electronic record contained therein.

UNITED STATES
DEPARTMENT OF THE INTERIOR
BUREAU OF LAND MANAGEMENT

399142

CREDIT CARD PAYMENT
For Mining Claim Maintenance Fee

THIS IS A CHANGE OF ADDRESS

TELEPHONE SUBMISSION - ACCURACY OF THE BELOW INFORMATION IS THE RESPONSIBILITY OF THE CLAIMANT/OWNER

NAME RALPH GRIFFIN SR.
ADDRESS P.O. BOX 66
CITY ARIVACA STATE AZ ZIP 85601
PHONE # 520 - 398-2549

SEND RECEIPT TO Above address
 Other (Include Name and Mailing Address):

AMC NUMBER 399142 CLAIM/SITE NAME MONARCH # TWO

1 # of Claim/Site
X 155.00 Each
\$ 195 Total Charged PET (INITIALS)

RECEIPT # 3047695

DATE STAMP

RECEIVED
BLMAZ STATE OFFICE
2016 AUG 31 A 9:18
PHOENIX, ARIZONA

***** FOR OFFICIAL USE ONLY *****

DATE _____ INITIALS _____ VERIFIED _____

**DEPARTMENT OF THE INTERIOR
BUREAU OF LAND MANAGEMENT
MINING CLAIMS
(MASS) Serial Register Page**

Run Date/Time: 08/31/16 10:59 AM

Page 1 of 1

01 05-10-1872;017STAT0091;30USC26,28,34

Total Acres

Serial Number

Case Type 384101: LODE CLAIM

20.660

AMC399142

Claim Name: MONARCH #TWO

Lead File Number

Case Disposition: ACTIVE

AMC399142

Required Maintenance Fee: \$155.00

Name & Address

Int Rel

GRIFFIN RALPH SR
PO BOX 66 ARIVACA, AZ 85601-0066

CLAIMANT

County / State

District

SANTA CRUZ County, AZ

GILA DO

Mer Twp Rng Sec

Subdivision

14 0230S 0110E 019

NE

14 0230S 0110E 020

NW

Act Date	Code	Action Text	Action Remarks	Receipt Number
11/18/2009	403	LOCATION DATE		
02/01/2010	395	RECORDATION NOTICE RECD	1	2076416
08/13/2015	782	MAINTENANCE FEE PAYMENT	2016;\$155	3366492
08/19/2014	782	MAINTENANCE FEE PAYMENT	2015;\$155	3106022
08/21/2013	682	MAINTENANCE FEE/\$140	2014;\$140	2861793
08/21/2012	682	MAINTENANCE FEE/\$140	2013;\$140	2636929
08/15/2011	682	MAINTENANCE FEE/\$140	2012	2404915
08/18/2010	682	MAINTENANCE FEE/\$140	2011	2193671
02/01/2010	484	LOCATION YEAR / MAINTENAN	2010	2076416
07/09/2010	669	LAND STATUS CHECKED		
02/02/2010	501	ACCT ADV IN LEAD FILE	AMC399142;	
11/24/2009	404	COUNTY RECORDATION	200910647	

Line Nr	Remarks
---------	---------

United States Department of the Interior
Bureau of Land Management
 DIV OF LANDS, MINRLS & ENERGY
 ONE N CENTRAL AVE
 PHOENIX, AZ 85004 -4427
 Phone: 602-417-9200

Receipt

No: 3647695

Transaction #: 3751679	
Date of Transaction: 08/31/2016	
CUSTOMER:	
RALPH GRIFFIN PO BOX 66 ARIVACA, AZ 85601-0066 US	

LINE #	QTY	DESCRIPTION	REMARKS	UNIT PRICE	TOTAL
1	1.00	LOCATABLE MINERALS / MINING CLAIMS- NOT NEW-UNADJUD, ONE AUTH NO. ONLY / MINING CLAIM MONEY RECEIVED CASES: AMC399142/\$155.00	2017 MAINT/1	- n/a -	155.00
TOTAL:					\$155.00

PAYMENT INFORMATION				
NOTE: Items will appear on credit card statement as "Bureau of Land Mgmt CO".				
1	AMOUNT:	155.00	POSTMARKED:	N/A
	TYPE:	CREDIT CARD	RECEIVED:	08/31/2016
	NAME:	GRIFFIN, RALPH PO BOX 66 ARIVACA AZ 85601-0066 US		
	CARD NO:	XXXXXXXXXXXX5830	AUTH CODE:	920994
	NAME ON CARD:	RALPH F GRIFFIN		
	EXPIRES:	04/2020		
	SIGNATURE:			

REMARKS

This receipt was generated by the automated BLM Collections and Billing System and is a paper representation of a portion of the official electronic record contained therein.

ENTERED
 SEP - 1 2016
 BY: 

UNITED STATES
DEPARTMENT OF THE INTERIOR
BUREAU OF LAND MANAGEMENT

399142

CREDIT CARD PAYMENT
For Mining Claim Maintenance Fee

THIS IS A CHANGE OF ADDRESS

TELEPHONE SUBMISSION - ACCURACY OF THE BELOW INFORMATION IS THE RESPONSIBILITY OF THE CLAIMANT/OWNER

NAME Ralph Griffin
ADDRESS PO Box 66
CITY Arivaca STATE AZ ZIP 85601
PHONE # 520398-2549

SEND RECEIPT TO Above address
 Other (Include Name and Mailing Address):

AMC NUMBER AMC 399142 CLAIM/SITE NAME lade -

1 # of Claim/Site
x 155.00 Each
\$ 155.00 Total Charged _____ (INITIALS)

RECEIPT # 3366492

DATE STAMP

RECEIVED
BLM AZ STATE OFFICE
PHOENIX, ARIZONA
2015 AUG 13 P 3:28
BY: Ran

***** FOR OFFICIAL USE ONLY *****

DATE 8/13/15 INITIALS PER VERIFIED _____

United States Department of the Interior
Bureau of Land Management
 LANDS/RECREATION & PLANNING
 ONE N CENTRAL AVE
 PHOENIX, AZ 85004 -2203
 Phone: 602-417-9200

Receipt

No:

3366492

Transaction #: 3464565	
Date of Transaction: 08/13/2015	
CUSTOMER:	
RALPH GRIFFIN PO BOX 66 ARIVACA, AZ 85601-0066 US	

LINE #	QTY	DESCRIPTION	REMARKS	UNIT PRICE	TOTAL
1	1.00	LOCATABLE MINERALS / MINING CLAIMS-NOT NEW-UNADJUD, ONE AUTH NO. ONLY / MINING CLAIM MONEY RECEIVED CASES: AMC399142/\$155.00	2016 MAINT/1	- n/a -	155.00
TOTAL:					\$155.00

PAYMENT INFORMATION					
NOTE: Items will appear on credit card statement as "Bureau of Land Mgmt CO".					
1	AMOUNT:	155.00	POSTMARKED:	N/A	
	TYPE:	CREDIT CARD	RECEIVED:	08/13/2015	
	NAME:	GRIFFIN, RALPH PO BOX 66 ARIVACA AZ 85601-0066 US			
	CARD NO:	XXXXXXXXXXXX6201	AUTH CODE:	599908	
	NAME ON CARD:	RALPH GRIFFIN			
	EXPIRES:	05/2016			
	SIGNATURE:				

REMARKS

This receipt was generated by the automated BLM Collections and Billing System and is a paper representation of a portion of the official electronic record contained therein.

ENTERED
 AUG 19 2015
 BY: RAM

UNITED STATES
DEPARTMENT OF THE INTERIOR
BUREAU OF LAND MANAGEMENT
**MAINTENANCE FEE PAYMENT FORM
FOR PLACER MINING CLAIMS**

AMC 399142

Remitter Name: Ralph Floyd Griffin Sr
 Mailing Address: P.O. Box 66
 City, State, Zip: Arivaca AZ 85601

Check here if this is a change of address.

FOR COUNTY RECORDER'S USE

No. of claims 1
 Total due BLM \$ 155.00

- The maintenance fee may be paid by cash, check, money order, Bureau of Land Management (BLM) Declining Deposit Account, or credit card (VISA, American Express, Discover, or MasterCard). Payments must be remitted to the BLM State Office where your claim or site is recorded and received on or before September 1. If the payment is mailed, the envelope must be postmarked by a bona fide delivery service on or before September 1 and received at the proper BLM State Office within 15 calendar days after the due date. Payments may also be made by telephone using a credit card. A complete listing of BLM State Offices with their addresses and phone numbers can be found at <http://www.blm.gov>.
- The maintenance fee for the following claim(s) applies to the assessment year 2015.

CLAIM NAME	BLM SERIAL NO.	ACRES IN CLAIM	PAYMENT DUE TO THE BLM (See Instructions on Page 2)
Monarch #2	AMC399142	20	155.00
ENTERED INTO COMPUTER			
	<i>PKS 8/22/14</i>		

RECEIVED
 BLM AZ STATE OFFICE
 2014 AUG 19 P 12:54
 PHOENIX, ARIZONA

Use a separate sheet for additional claim names, serial numbers, and claimant names and addresses.

United States Department of the Interior
Bureau of Land Management
 LANDS/RECREATION & PLANNING
 ONE N CENTRAL AVE
 PHOENIX, AZ 85004 -2203
 Phone: 602-417-9200

Receipt

No: 3106022

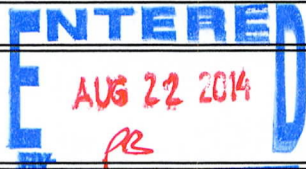
Transaction #: 3197669	
Date of Transaction: 08/19/2014	
CUSTOMER:	
RALPH GRIFFIN PO BOX 66 ARIVACA, AZ 85601-0066 US	

LINE #	QTY	DESCRIPTION	REMARKS	UNIT PRICE	TOTAL
1	1.00	LOCATABLE MINERALS / MINING CLAIMS- NOT NEW-UNADJUD, ONE AUTH NO. ONLY / MINING CLAIM MONEY RECEIVED CASES: AMC399142/\$155.00	MAINT (1) 2015	- n/a -	155.00
TOTAL:					\$155.00

PAYMENT INFORMATION			
NOTE: Items will appear on credit card statement as "Bureau of Land Mgmt CO".			
1	AMOUNT:	155.00	POSTMARKED: N/A
	TYPE:	CREDIT CARD	RECEIVED: 08/19/2014
	NAME:	GRIFFIN, RALPH PO BOX 66 ARIVACA AZ 85601-0066 US	
	CARD NO:	XXXXXXXXXXXX6201	AUTH CODE: 921573
	NAME ON CARD:	RALPH GRIFFIN	
	EXPIRES:	05/2016	
	SIGNATURE:		

REMARKS

This receipt was generated by the automated BLM Collections and Billing System and is a paper representation of a portion of the official electronic record contained therein.

AMC 399142

MAINTENANCE FEE PAYMENT

Claimant Name: Ralph Floyal Griffin Sr

Address: PO Box 66

City: Aviaca State: AZ Zip: 85601-0066

Telephone: 520 398 2549 Message Ph:

E-mail address:

Signature: Ralph Floyal Griffin Sr

Check here if this is a change of address.

RECEIVED
BLM AZ STATE OFFICE
2013 AUG 21 P 2:58
PHOENIX, ARIZONA
BLM
Date
Stamp

LINE NO.	AMC NUMBER	CLAIM/SITE NAME	COUNTY RECORDER DATA (if available)	TWP	RNG	SEC
1	399142	Monarch # Two		23S	11E	19
2						
3						
4						
5						
6						
7						
8						
9						
10						

List additional claims on Form MCF114.

Bureau of Land Management
Arizona State Office
www.blm.gov/az/

ENTERED
AUG 27 2013
BY: [Signature]

No. of Claims: 1 x \$140 ~~\$140.00~~
Check No: 291 Init. A.H.
Receipt No.: 2861793
For BLM Use Only

Form: MCF112
Revised July 2009

This form is available from the Arizona Department of Mines and Mineral Resources and may be reproduced.

United States Department of the Interior
Bureau of Land Management
 LANDS/RECREATION & PLANNING
 ONE N CENTRAL AVE
 PHOENIX, AZ 85004 -2203
 Phone: 602-417-9200

Receipt

No: 2861793

Transaction #: 2947682	
Date of Transaction: 08/22/2013	
CUSTOMER:	
	RALPH GRIFFIN PO BOX 66 ARIVACA,AZ 85601-0066 US

LINE #	QTY	DESCRIPTION	REMARKS	UNIT PRICE	TOTAL
1	1.00	LOCATABLE MINERALS / MINING CLAIMS- NOT NEW-UNADJUD,ONE AUTH NO. ONLY / MINING CLAIM MONEY RECEIVED CASES: AMC399142/\$140.00	MAINT FEE PYMNT (1) 2014	- n/a -	140.00
TOTAL:					\$140.00

PAYMENT INFORMATION					
1	AMOUNT:	140.00	POSTMARKED:	08/19/2013	
	TYPE:	CHECK	RECEIVED:	08/21/2013	
	CHECK NO:	291			
	NAME:	GRIFFIN, RALPH F PO BOX 66 ARIVACA AZ 85601-0066 US			

REMARKS

This receipt was generated by the automated BLM Collections and Billing System and is a paper representation of a portion of the official electronic record contained therein.

Amc 399142

MAINTENANCE FEE PAYMENT

Claimant Name: Ralph Floyd Griffin SR

Address: PO Box 66

City: ARIZONA State: AZ Zip: 85601-0066

Telephone: 520-398-2549 Message Ph

E-mail address:

Signature: Ralph Floyd Griffin Sr

Check here if this is a change of address.

BLM Date Stamp	RECEIVED
	BLM AZ STATE OFFICE
	2012 AUG 21 A 11:17
	PHOENIX, ARIZONA

LINE NO.	AMC NUMBER	CLAIM/SITE NAME	COUNTY RECORDER DATA (if available)	TWP	RNG	SEC
1	399142	Monarch # two	2009-10647	23S	#11E	19
2						
3						
4						
5						
6						
7						
8						
9						
10						

List additional claims on Form MCF114.

Bureau of Land Management
Arizona State Office
www.blm.gov/az/

No. of Claims:	<u>1</u>	x \$140	<u>\$140.00</u>
Check No:	<u>280</u>	Init.	<u>AGH</u>
Receipt No.:	<u>2636929</u>		
For BLM Use Only			

Form: MCF112
Revised July 2009

This form is available from the Arizona Department of Mines and Mineral Resources and may be reproduced.

ENTERED INTO COMPUTER
9/2/12 AT

NOTICE!!

These documents have been scanned!

Do not place un-scanned documents beneath this notice!

Do not remove this notice from this file!

GPO Jacket No. 560-102
Print Order 61540
Rise Business Services, LLC
Job=AZ15 5/20/2019



Box Number= AZ15068



Claim Begin-End: AMC399142-AMC399142

5 Annual Filings



AZ15068-9

AMC398974-AMC399354

Ralph Griffin Sr
P.O. Box 66
ARIVACA, AZ 85601-0066



B.L.M. AZ State Office
One North Central Ave
Phoenix, az 85004

RETURN RECEIPT
REQUESTED

RECEIVED
BLM AZ STATE OFFICE

2012 AUG 21 11:17

PHOENIX, ARIZONA

5275

85004+4427

RETURN RECEIPT
REQUESTED

United States Department of the Interior
Bureau of Land Management
 LANDS/RECREATION & PLANNING
 ONE N CENTRAL AVE
 PHOENIX, AZ 85004 -2203
 Phone: 602-417-9200

Receipt

No: 2636929

Transaction #: 2717531	
Date of Transaction: 08/22/2012	
CUSTOMER:	
RALPH GRIFFIN PO BOX 66 ARIVACA,AZ 85601-0066 US	

LINE #	QTY	DESCRIPTION	REMARKS	UNIT PRICE	TOTAL
1	1.00	LOCATABLE MINERALS / MINING CLAIMS-NOT NEW-UNADJUD,ONE AUTH NO. ONLY / MINING CLAIM MONEY RECEIVED CASES: AMC399142/\$140.00	MAINT FEE PYMNT (1) 2013	- n/a -	140.00
TOTAL:					\$140.00

PAYMENT INFORMATION			
1	AMOUNT:	140.00	POSTMARKED: N/A
	TYPE:	CHECK	RECEIVED: 08/21/2012
	CHECK NO:	280	
	NAME:	GRIFFIN, RALPH PO BOX 66 ARIVACA AZ 85601-0066 US	

REMARKS

This receipt was generated by the automated BLM Collections and Billing System and is a paper representation of a portion of the official electronic record contained therein.

AMC 399142

MAINTENANCE FEE PAYMENT

Claimant Name: Ralph Floyd Griffin SR
 Address: PO Box 66
 City: Avivaca State: AZ Zip: 85601
 Telephone: 520 398 2549 Message Ph
 E-mail address: _____
 Signature: Ralph F Griffin SR

Check here if this is a change of address.

RECEIVED
 BLM AZ STATE OFFICE
 2011 AUG 15 A 7:46
 PHOENIX, ARIZONA
 BLM
 Date
 Stamp

LINE NO.	AMC NUMBER	CLAIM/SITE NAME	COUNTY RECORDER DATA (if available)	TWP	RNG	SEC
1	399142	Monarch # Two	2009-10647	235	11E	19
2						
3						
4						
5						
6						
7						
8						
9						
10						

List additional claims on Form MCF114.

Bureau of Land Management
Arizona State Office
www.blm.gov/az/

No. of Claims: 1 x \$140 = \$140.00
 Check No: 261 Init. JMR
 Receipt No.: 2404915
For BLM Use Only

Form: MCF112
 Revised July 2009

This form is available from the **Arizona Department of Mines and Mineral Resources** and may be reproduced.

AUG 23 2011 Am



Ralph Griffin
 PO Box 66
 Arivaca, AZ 85601-0066

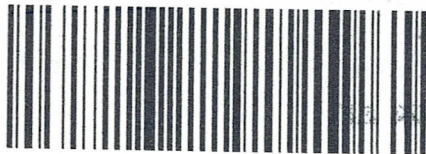

7010 0290 0002 2426 1277

TUCSON AZ 857

AUG 2011 PM 41

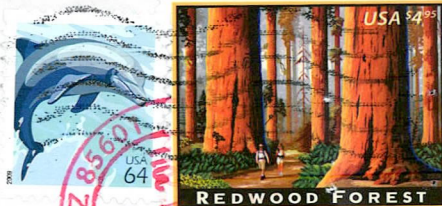

**RETURN RECEIPT
 REQUESTED**

RECEIVED
 STATE OFFICE
 BLF
 2011 AUG 12 P 2:35
 ARIZONA

U.S. Dept. of the Interior
 Bureau of Land Management
 Arizona State Office
 One N. Central Ave. suite 800
 Phoenix

**RETURN RECEIPT
 REQUESTED**

**RETURN RECEIPT
 REQUESTED**

**RETURN RECEIPT
 REQUESTED**

85004-4427

85004/4427



559



Ralph Griffin
PO Box 66
Arivaca, AZ 85601-0066

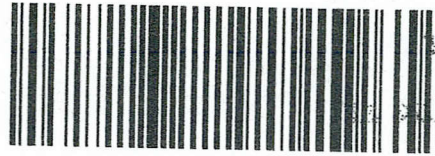

7010 0290 0002 2426 1277

TUCSON AZ 857

AUG 2011 PM 41

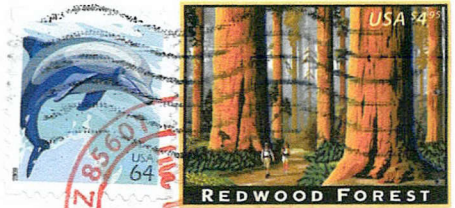

**RETURN RECEIPT
REQUESTED**

RECEIVED
STATE OFFICE
BLM
AUG 12 P 2:03
ARIZONA

U.S. Dept. of the Interior
Bureau of Land Management
Arizona State Office
One N. Central Ave. suite 800
Phoenix

**RETURN RECEIPT
REQUESTED**

**RETURN RECEIPT
REQUESTED**

**RETURN RECEIPT
REQUESTED**

85004-4427

85004/4427



559

United States Department of the Interior
Bureau of Land Management
 LANDS/RECREATION & PLANNING
 ONE N CENTRAL AVE
 PHOENIX, AZ 85004 -2203
 Phone: 602-417-9200

Receipt

No:

2404915

Transaction #: 2480166	
Date of Transaction: 08/15/2011	
CUSTOMER:	
RALPH GRIFFIN PO BOX 66 ARIVACA, AZ 85601-0066 US	

LINE #	QTY	DESCRIPTION	REMARKS	UNIT PRICE	TOTAL
1	1.00	LOCATABLE MINERALS / MINING CLAIMS-NOT NEW-UNADJUD, ONE AUTH NO. ONLY / MINING CLAIM MONEY RECEIVED CASES: AMC399142/\$140.00	MAIN 2012/1	- n/a -	140.00
TOTAL:					\$140.00

PAYMENT INFORMATION					
1	AMOUNT:	140.00	POSTMARKED:	08/11/2011	
	TYPE:	CHECK	RECEIVED:	08/15/2011	
	CHECK NO:	261			
	NAME:	GRIFFIN, RALPH PO BOX 66 ARIVACA AZ 85601-0066 US			

REMARKS

This receipt was generated by the automated BLM Collections and Billing System and is a paper representation of a portion of the official electronic record contained therein.

399142
 AMC ~~XXXXXXXXXX~~
 399142

MAINTENANCE FEE PAYMENT

Claimant Name: Ralph Griffith SR
 Address: PO Box 66
 City: ARIVACA State: AZ Zip: 85601-0066
 Telephone: 520-398-2549

E-mail address:

Signature: Ralph Griffith SR

Check here if this is a change of address.

RECEIVED
 BLM AZ STATE OFFICE
 2010 AUG 18 A 10: 11
 PHOENIX, ARIZONA
 BLM
 Date
 Stamp

LINE NO.	AMC NUMBER	CLAIM/SITE NAME	COUNTY RECORDER DATA (if available)	TWP	RNG	SEC
1	399142	Monarch # 4200		23S	11E	9
2						
3						
4						
5						
6						
7						
8						
9						
10						

ENTERED INTO COMPUTER
 AUG 25 2010

List additional claims on Form MCF114.

Bureau of Land Management
 Arizona State Office
www.blm.gov/az/

No. of Claims: 1 x \$140 = \$140.00
 Check No: 237 Init. AGH
 Receipt No.: 2193671
 For BLM Use Only

Form: MCF112
 Revised July 2009

United States Department of the Interior
Bureau of Land Management
 LANDS/RECREATION & PLANNING
 ONE N CENTRAL AVE
 PHOENIX, AZ 85004 -2203
 Phone:

Receipt

No: 2193671

Transaction #: 2263477		ENTERED INTO COMPUTER
Date of Transaction: 08/18/2010		
CUSTOMER:	RALPH GRIFFIN PO BOX 66 ARIVACA, AZ 85601-0066 US	AUG 25 2010

LINE #	QTY	DESCRIPTION	REMARKS	UNIT PRICE	TOTAL
1	1.00	LOCATABLE MINERALS / MINING CLAIMS- NOT NEW-UNADJUD, ONE AUTH NO. ONLY / MINING CLAIM MONEY RECEIVED CASES: AMC399142/\$140.00	MAINT FEE PYMNT (1) 2011	- n/a -	140.00
TOTAL:					\$140.00

PAYMENT INFORMATION			
1	AMOUNT:	140.00	POSTMARKED: N/A
	TYPE:	CHECK	RECEIVED: 08/18/2010
	CHECK NO:	237	
	NAME:	GRIFFIN, RALPH PO BOX 66 ARIVACA AZ 85601-0066 US	

REMARKS

This receipt was generated by the automated BLM Collections and Billing System and is a paper representation of a portion of the official electronic record contained therein.

NOTICE!!

These documents have been scanned!

Do not place un-scanned documents beneath this notice!

Do not remove this notice from this file!

GPO Jacket No. 560-102
Print Order 61540
Rise Business Services, LLC
Job=AZ15 5/20/2019



Box Number= AZ15068



Claim Begin-End: AMC399142-AMC399142

6 Location Notices-Amendments and Supporting Documents



AZ15068-9

AMC398974-AMC399354

MILITARY CLAIM STATUS REPORT

DATA ENTERED _____

MTP Checked by SC
GEO Checked by SC

LEAD SERIAL NUMBER AMC 399142 thru AMC _____

OF CLAIMS & TYPE

1 LODE
_____ PLACER
_____ ASSOCIATION PLACER
_____ MILL SITE
_____ TUNNEL SITE

CHARGES

Location Fee @ \$34 = \$ 34
Processing Fee @ \$15 = \$ 15
Maintenance Fee @ \$140 = \$ 140
Overage (+) \$ _____
Shortage (-) \$ _____
Other Fees \$ _____

TOTAL \$ 189

ARE THERE ENOUGH LOCATORS?

Yes () No () _____

DOCUMENTS RECEIVED VIA -

Over-the-Counter () Mail () _____

TIMELY FILED?

Yes () No () _____

LEGAL DESCRIPTION - T 235 R 11E SEC 019, 020;
T _____ R _____ SEC _____
T _____ R _____ SEC _____
T _____ R _____ SEC _____

BLM () FOREST SERVICE () Coronado SUBJ TO PL 359: Yes () No ()

WILDERNESS AREA: No () Yes () _____

SPLIT ESTATE - N/A () SX () PX () SRHA () OTHER () _____

Proper Notice Filed if Located on SHRA Lands? N/A () Yes () No ()

RECONVEYED MINERALS ON BLM LANDS REQUIRE OPENING ORDERS FROM 1944 TO 1993 -

Open to Entry on: _____ N/A ()

COMMENTS/STATUS - VOID () PARTIALLY VOID () PVT MINERALS () WITHDRAWN LANDS ()

OTHER () Claim appears to overlap patent 546824. No rights obtained on patented land.

Claimant acknowledges that portions of the following claims(s) site(s) may be void or voidable.

Printed Name of Claimant _____ Signature of Claimant _____

***** FINAL ADJUDICATION *****

DATE 7/9/10 INITIALS AT



Return to
Ralph Griffin
P.O. Box 66
Arivaca, AZ 85601

CERTIFICATE OF LOCATION: LODE MINING CLAIM

Notice is hereby given that the locator, represented by the undersigned, has located the **MONARCH # TWO Lode Mining Claim** in Santa Cruz County, Arizona.

The name and mailing address of the Locator(s) is:
Ralph Griffin
P.O. Box 66
Arivaca, Arizona 85601

RECEIVED
B.L.M. AZ STATE OFFICE
2009 FEB - 2 P 2:47
HOENIX, AZ

The general course of the lode or vein is north to South and is situated in the Oro Bianco Mining District, Santa Cruz County, Arizona. This claim is 1500 feet in length and 600 feet in width.

The claim runs from the location monument on which this notice is posted 1490 feet north to the north end line and 10 feet south to the south end line.

The claim boundaries are marked by six monuments, one at each end corner and one at the center of each end line of the claim. The end lines of the claim are parallel and each bear E/W and the location monument on which this notice is posted is situated within:

Section 19, T23S, R11E, and this claim encompasses portions of the following quarter section(s), Section(s), Township(s), and Range(s), NE ¼ sec 19 and the NW ¼ sec 20 , T23S, R11E, Gila & Salt River Meridian, Arizona, according to the USGS RUBY, ARIZ.- SONORA NW/4 RUBY 15 MINUTE QUADRANGLE-1981 7.5 Minute Series Topographic Map.

The locality of this claim with reference to a permanent monument and additional information concerning its locality is as follows;

The Southwest (SW) corner of claim MONARCH # TWO is 411.74 feet (°) S 88 degrees 46 minutes west of the Northeast corner (and located at the outside corner of the junction of the Monarch patented claim and the Two Republic patented claim) of the Two Republic patented claim (# 471962) then North (N) 53 degrees 59 Minutes East (E) 2,873 feet to U.S. Mineral Marker Number Five (5). From this SW corner the MONARCH # TWO continues N 16 deg E 1,038.15 feet abutting and paralleling the east side line of the Monarch patented claim (# 546824) to the Monarch patented claim NE corner, then continues N 16 degrees E 461.85 feet to the NW corner of MONARCH # TWO then continues N 88 degrees 46 minutes E for 300 feet to it's N end center then continues 300 feet on the same bearing to its NE corner then continues S 16 degrees W 1,500 feet to its SE corner and then

AMC 399142

continues S 88 degrees 46 minutes W 188.21 feet to the NE corner of the Two Republic patented claim then continues 111.74 feet abutting and paralleling the N end line of the Two Republic to the South end center line of MONARCH # TWO then continues 300 feet abutting and paralleling the N end line of the Two Republic to the place of beginning. All distances and bearings are projected.

DATED AND POSTED on the ground this 18th day of NOVEMBER 2009

Ralph K. Bluffen
LOCATOR

Lavera E. Howe
WITNESS

RECEIVED
B.L.M. AZ STATE OFFICE
2010 FEB -2 P 2:47
PHOENIX, AZ

ANU 399142

LODE MINING CLAIM MAP

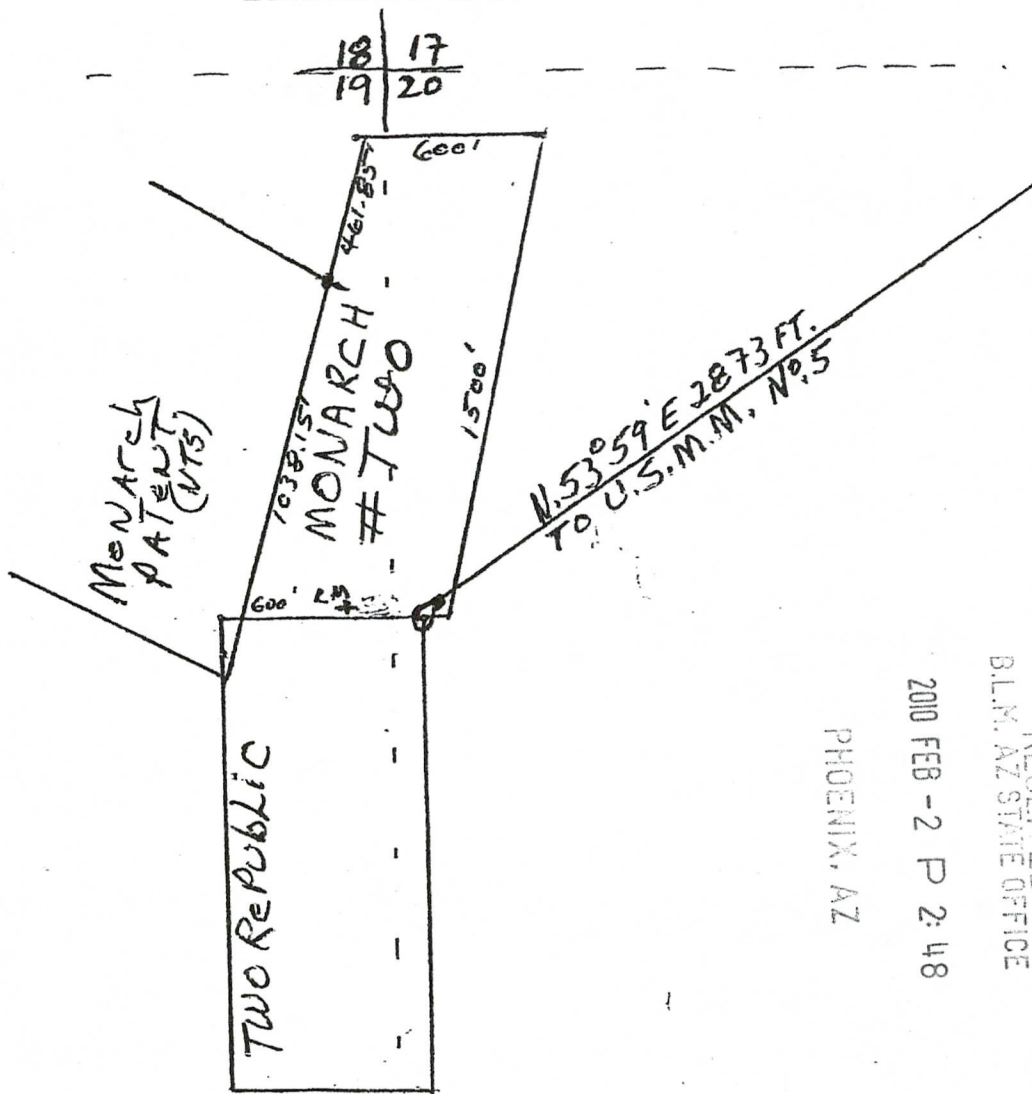

RECEIVED
B.L.M. AZ STATE OFFICE

2010 FEB - 2 P 2: 48

PHOENIX, AZ

^
^
N

Scale: 1" = 600 feet.

X+LM = Location Certificate Notice & Location Monument.

The above map depicts MONARCH # TWO LODE mining claim which is located in Sections 19 & 20, Township 23 South, Range 11 East, G&SRM, Santa Cruz County, Arizona.

Corner and Location Monuments are of 2" square wooden posts or 1 1/2" or larger diameter capped PVC pipe, all 4 feet or greater in length. The bearings and distances between the claim corners and permanent monuments are as depicted on the above map and as additionally described in the attached Lode Mining Claim Certificate of Location.

DEPARTMENT OF INTERIOR
BUREAU OF LAND MANAGEMENT

Input Parameters for Geographic Report with Land

System Id = CR

Admin State = AZ

Geo State =

Casetype Begins With

Case Disp Txt = AUTHORIZED, CANCELLED, EXPIRED, PENDING, REJECTED, RELINQUISHED, VOID, WITHDRAWN

Mer Twp Rng = 14 0230S 0110E

Section = 019, 020, 999

Mtrs =

Commodity =

Commodity Txt =

Pending Org =

Pend Org Decode =

Total Rows Returned: 0

TOWNSHIP 23 SOUTH RANGE 11 EAST OF THE GILA AND SALT RIVER MERIDIAN, ARIZONA

SANTA CRUZ COUNTY

STATUS OF PUBLIC DOMAIN
LAND AND MINERAL TITLES

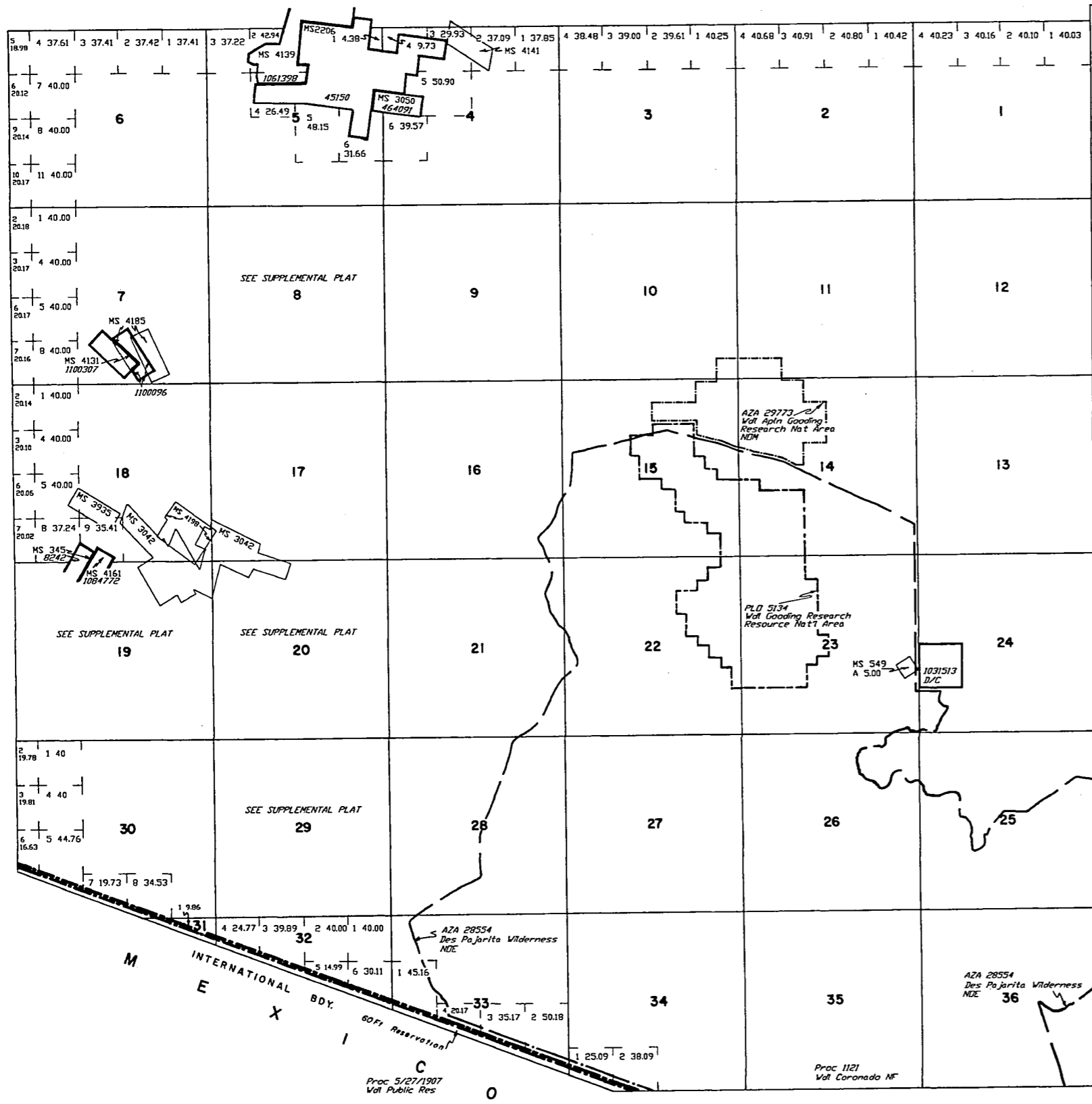

INDEX TO SEGREGATED TRACTS				
REBURY	ORIGINAL SURVEY			
	TRACT NO	T	R	SUBDIVISION

FOR ORDERS EFFECTING DISPOSAL OR USE OF
UNIDENTIFIED LANDS WITHDRAWN FOR CLASSIFICATION,
MINERALS, WATER AND/OR OTHER PUBLIC PURPOSES,
REFER TO INDEX OF MISCELLANEOUS DOCUMENTS.

DIST. NO. 4

ALL TP INCLUDED IN DETERMINATION AREA PL 167
2/28/1961 AR 020428

MDS 604 NW
605 SW
606 SE

Lat. 31°22'22" N
Long. 111°09'38" W

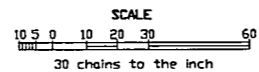

WARNING STATEMENT
This plat is the Bureau's Record of Title, and should be used
only as a graphic display of the township survey data. Rec-
ords hereon do not reflect title changes which may have been
effected by lateral movements of rivers or other bodies of water.
Refer to the cadastral surveys for official survey information.

CURRENT TO	BY
9/4/1998	RE
9/14/1999	JB

T. 23S.
R. 11E.